

NOTE: Do not scale dimensions from this drawing. If in doubt refer to JS Design.
 This drawing remains the copyright of the JS Design Partnership alone all materials specified must be used in accordance with the manufacturers recommendations and all relevant current codes of practice.

Rev.	Description:	Date:

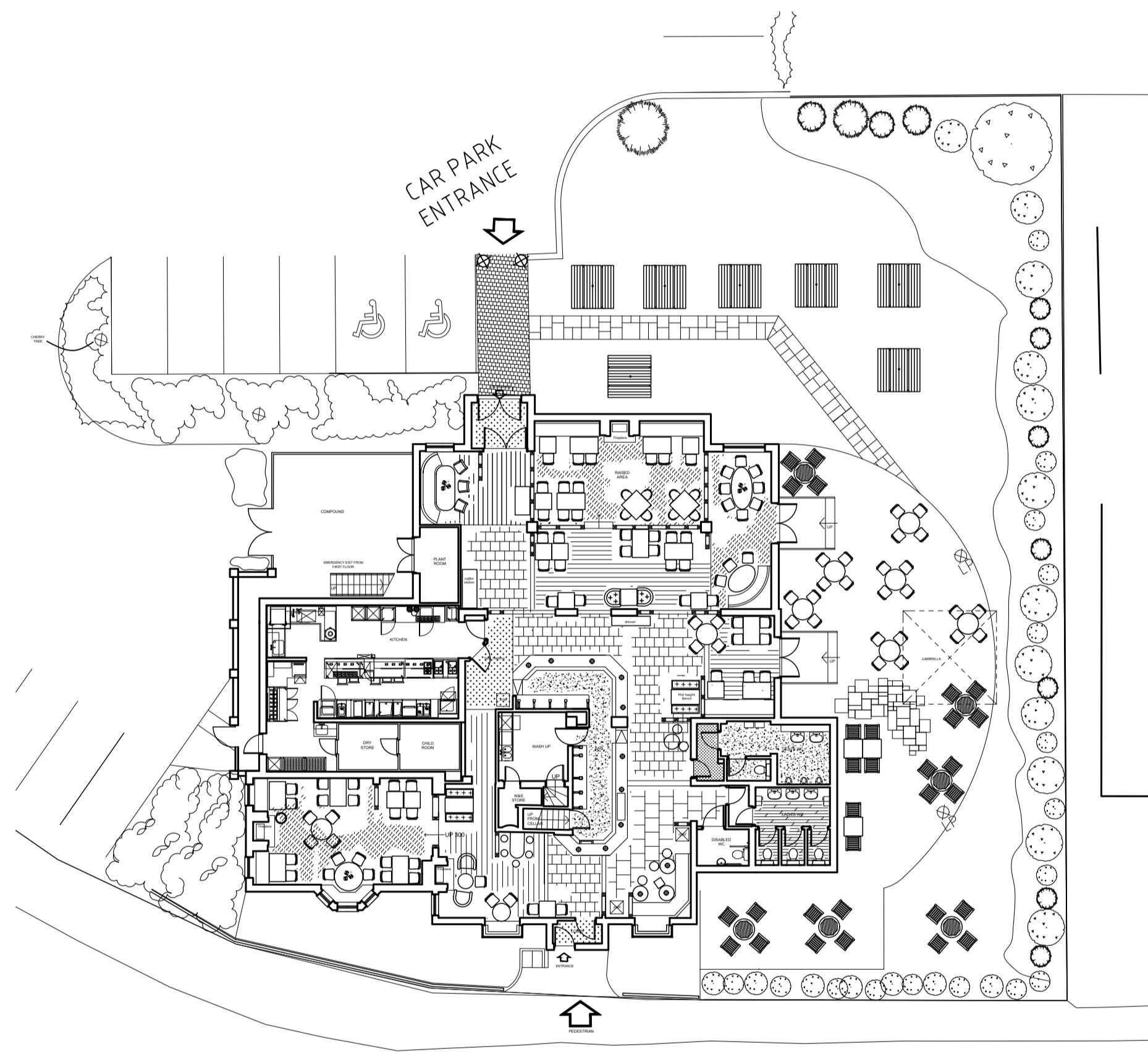

1 Existing Licensing Plan
 Scale: 1:200

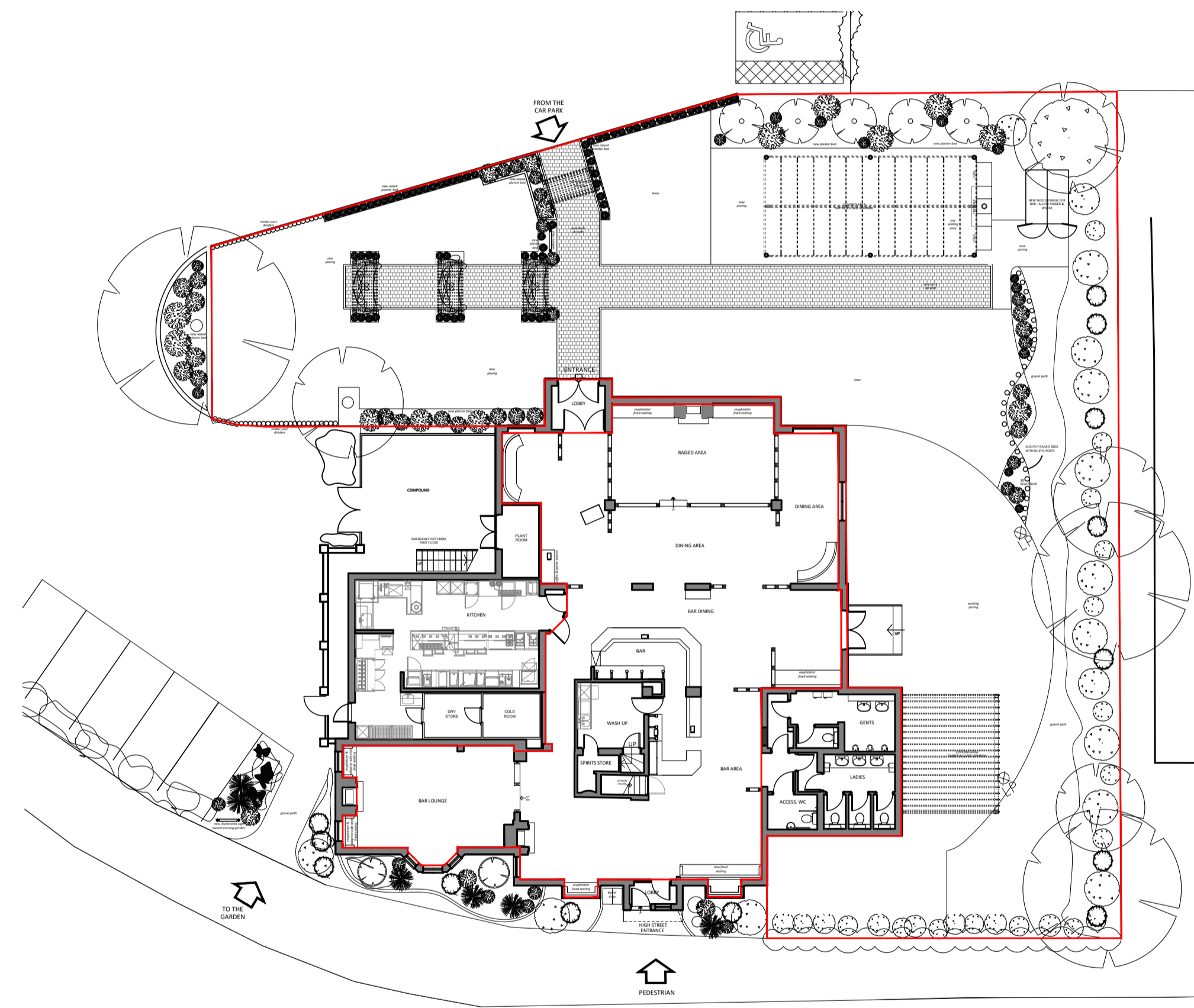

1 Proposed Licensing Plan
 Scale: 1:200

COVERS

	Existing	Proposed
Bar	30	52
Dining	100	78
TOTAL	130	130
External	96	278

INTERNAL AREA TO BE USED FOR THE SALE & CONSUMPTION OF ALCOHOL & ANY OTHER PERMITTED ENTERTAINMENT.
 777sqm EXTERNAL AREA TO BE USED FOR THE SALE & CONSUMPTION OF ALCOHOL & ANY OTHER PERMITTED ENTERTAINMENT.

CDM 2015:
 Under the CDM regulations there are no significant design risks.



T: 01274 53022
 E: info@jsdesignpartnership.co.uk
 Unit 5, Peel House, 2 Taurton Street, Shipley Bradford, BD18 3NA.
The partnership is a limited liability partnership registered no. OC 382211

Client:
GREENE KING

Project:
**THE BOOT AND SLIPPER
 2 RICKMANSWORTH RD,
 AMERSHAM,
 HP6 5JN**

Title:
LICENSING PLAN

Drawing No:	Rev:	Date:	Drawn By:	Checked:	Scale @ A1:
8056-LIC	-	16.02.22	FP	AB	1:200